SE 1/4

SECTION 7, T.6N., R.2W., S.L.B. & M.

IN WEBER COUNTY

TAXING UNIT: 57,531 SCALE 1" = 200'

SEE PAGE 23

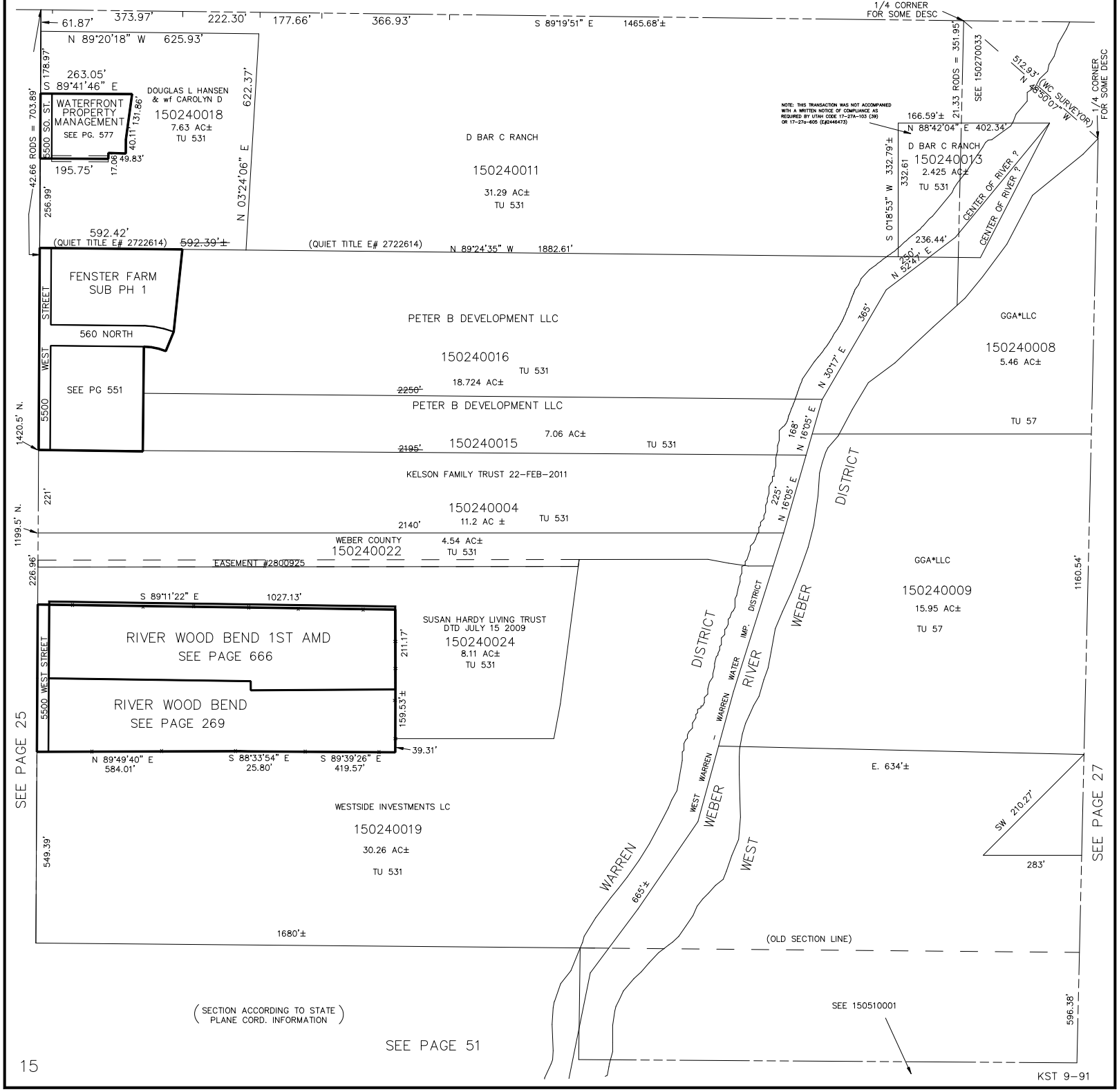

KST 9-91